



# ARCHITECTURAL DRAWINGS

## of

### ALS HOSTEL / GIRL & BOYS COMBINED

### SAMAGRA SHIKSHA GANDHINAGAR

GENERAL NOTE :-

ALL DIMENSIONS ARE TO BE READ AND NOT TO BE MEASURED.

IN CASE OF ANY DISCREPANCY IN ARCHITECTURAL DRGS. CONTACT ARCHITECTURAL BRANCH OR DPE.

DISCREPANCY SHOULD BE BROUGHT TO THE NOTICE OF THE ARCHITECT BEFORE COMMENCEMENT OF THE WORK.

IN CASE OF ANY AMBIGUITIES ON SITE,THE ARCHITECT SHOULD BE INFORMED.

IT IS MUST TO INFORM AND TO HAVE PRIOR PERMISSION OF ARCHITECT BEFORE MAKING ANY CHANGES ON SITE.

REFER THE LATEST REVISED DRAWING.

ALL CONTRACTOR SHALL VERIFY SITE CONDITION AND DIMENSIONS BEFORE EXECUTION. DRAWING SHALL BE READ IN CONJUNCTION WITH ALL OTHER RELEVANT STRUCTURAL, ELECTRICAL, PLUMBING AND SANITARY DRAWINGS

FLOORS	AREA	FLOORS	NUMBER	TYPE OF BED	FLOOR HT.	CAPACITY					
GROUND FLOOR	668.14	GROUND FLOOR	10 STUDENTS	BUNK BEDS	3.60	104 beds & Dining for 48 students					
FIRST FLOOR	668.14	FIRST FLOOR	42 STUDENTS	SINGLE BEDS	3.60						
SECOND FLOOR	668.14	SECOND FLOOR	42 STUDENTS	SINGLE BEDS	3.60						
		STAIR CABIN			3.60						
TERRACE	71.41	TOTAL AREA : 2075.83 sq.mt									
	2075.83										
Toilet - 6 students per 1 unit											
Bath - 8 students per 1 unit											

THIS DRAWING IS THE PROPERTY OF SAMAGRA SHIKSHA GUJARAT AND IT CAN NOT BE CHANGED OR REPRODUCED WITHOUT ARCHITECT'S WRITTEN PERMISSION.

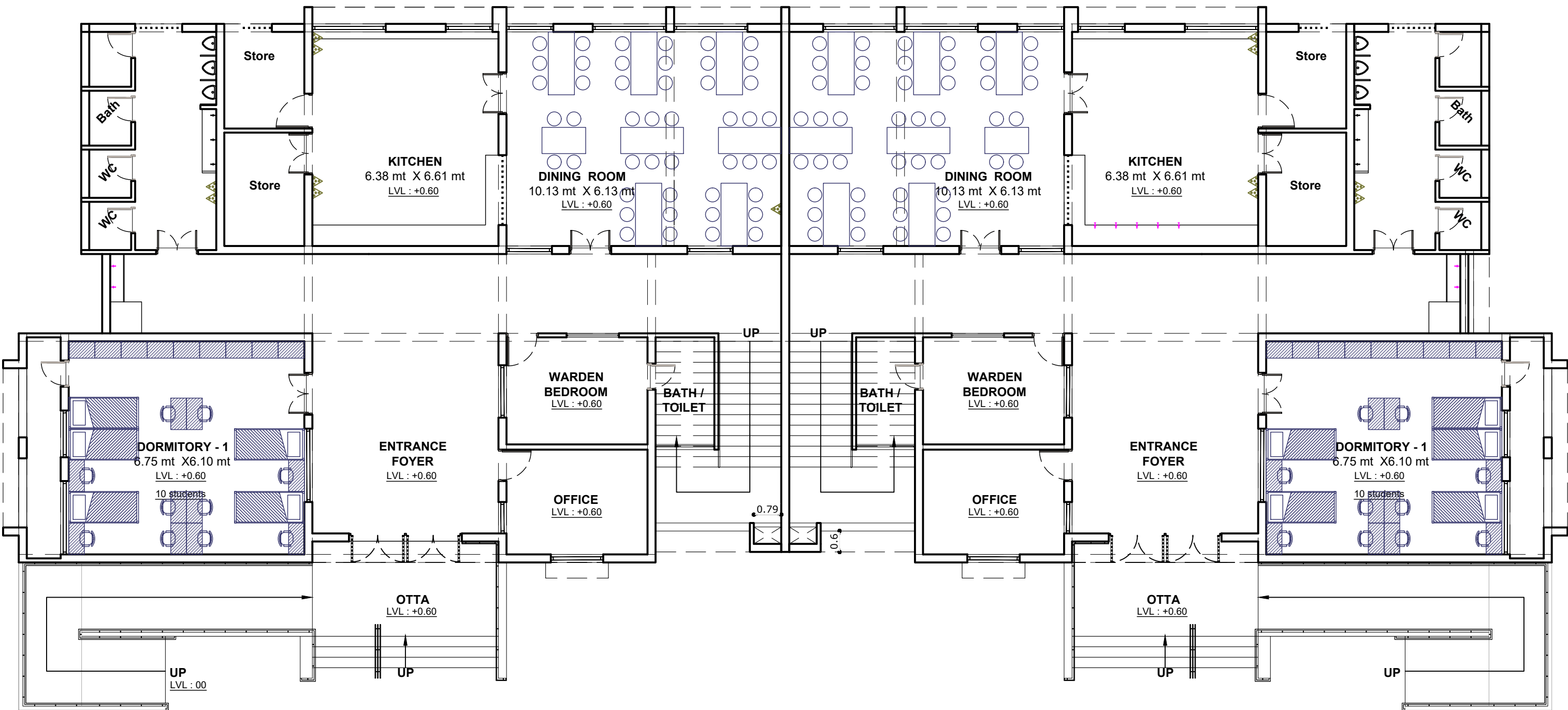

**GROUND FLOOR PLAN**  
AREA : 656.88 sq.mt  
12 STUDENTS  
ALL DIMENSIONS ARE IN METERS

**SAMAGRA SHIKSHA**  
**GOVERNMENT OF GUJARAT,GANDHINAGAR**  
Old MLA canteen,Sector 17,  
Gandhinagar - 382017. Gujarat.

GENERAL NOTE

- ALL DIMENSIONS ARE TO BE READ AND NOT TO BE MEASURED.
- IN CASE OF ANY DISCREPANCY IN ARCHITECTURAL DRGS. CONTACT ARCHITECTURAL BRANCH OR DPE.
- ALL CONTRACTOR SHALL VERIFY SITE CONDITION AND DIMENSIONS BEFORE EXECUTION.
- DRAWING SHALL BE READ IN CONJUNCTION WITH ALL OTHER RELEVANT STRUCTURAL, ELECTRICAL, PLUMBING AND SANITARY DRAWINGS

- DISCREPANCY SHOULD BE BROUGHT TO THE NOTICE OF THE ARCHITECT BEFORE COMMENCEMENT OF THE WORK.
- IN CASE OF ANY AMBIGUITIES ON SITE,THE ARCHITECT SHOULD BE INFORMED.
- IT IS MUST TO INFORM AND TO HAVE PRIOR PERMISSION OF ARCHITECT BEFORE MAKING ANY CHANGES ON SITE.
- REFER THE LATEST REVISED DRAWING.

				TITLE: ALS HOSTEL FOR 200 STUDENTS _ GIRLS & BOYS PRO TYPE HOSTEL				NORTH	
				DRAWING TITLE:					
R3	Regular bed _G+2	Sneha	30/07/25	DRAWN:	CHECKED:	APPROVED	APPROVED	SHEET NO.  01	
R2	change bath position	Jignasha	22/01/25	JIGNASHA		OIC GENDER	ADDITIONAL SPE		
R1	Kitchen and store separate	Vibhuti	06/01/25	DRAWING NO:			DATE:		SCALE:
REV:	DESCRIPTION:	BY:	DATE:	SS/KGBV/PRO/200/PLAN/GF/FUR/01			23/02/24		NTS

THIS DRAWING IS THE PROPERTY OF SAMAGRA SHIKSHA GUJARAT AND IT CAN NOT BE CHANGED OR REPRODUCED WITHOUT ARCHITECT'S WRITTEN PERMISSION.



**FIRST FLOOR PLAN**  
AREA : 656.88 sq.mt  
54 STUDENTS  
ALL DIMENSIONS ARE IN METERS

**SAMAGRA SHIKSHA**  
**GOVERNMENT OF GUJARAT,GANDHINAGAR**  
Old MLA canteen,Sector 17,  
Gandhinagar - 382017. Gujarat.

GENERAL NOTE

- ALL DIMENSIONS ARE TO BE READ AND NOT TO BE MEASURED.
- IN CASE OF ANY DISCREPANCY IN ARCHITECTURAL DRGS. CONTACT ARCHITECTURAL BRANCH OR DPE.
- ALL CONTRACTOR SHALL VERIFY SITE CONDITION AND DIMENSIONS BEFORE EXECUTION.
- DRAWING SHALL BE READ IN CONJUNCTION WITH ALL OTHER RELEVANT STRUCTURAL, ELECTRICAL, PLUMBING AND SANITARY DRAWINGS

- DISCREPANCY SHOULD BE BROUGHT TO THE NOTICE OF THE ARCHITECT BEFORE COMMENCEMENT OF THE WORK.
- IN CASE OF ANY AMBIGUITIES ON SITE,THE ARCHITECT SHOULD BE INFORMED.
- IT IS MUST TO INFORM AND TO HAVE PRIOR PERMISSION OF ARCHITECT BEFORE MAKING ANY CHANGES ON SITE.
- REFER THE LATEST REVISED DRAWING.

R3	Regular bed _G+2	Sneha	30/07/25
R2	change bath position	Jignasha	22/01/25
R1	Kitchen and store separate	Vibhuti	06/01/25
REV:	DESCRIPTION:	BY:	DATE:

TITLE:

ALS HOSTEL FOR 200 STUDENTS \_ GIRLS & BOYS PRO TYPE HOSTEL

DRAWING TITLE:

FIRST FLOOR PLAN\_ FURNITURE ARRANGEMENT

DRAWN:	CHECKED:	APPROVED	APPROVED
JIGNASHA	ASSI. ARCHITECT	OIC GENDER	ADDITIONAL SPE
DRAWING NO:			DATE:
SS/KGBV/PRO/200/PLAN/FF/FUR/02			23/02/24
			SCALE:
			NTS

THIS DRAWING IS THE PROPERTY OF SAMAGRA SHIKSHA GUJARAT AND IT CAN NOT BE CHANGED OR REPRODUCED WITHOUT THE ARCHITECT'S WRITTEN PERMISSION.

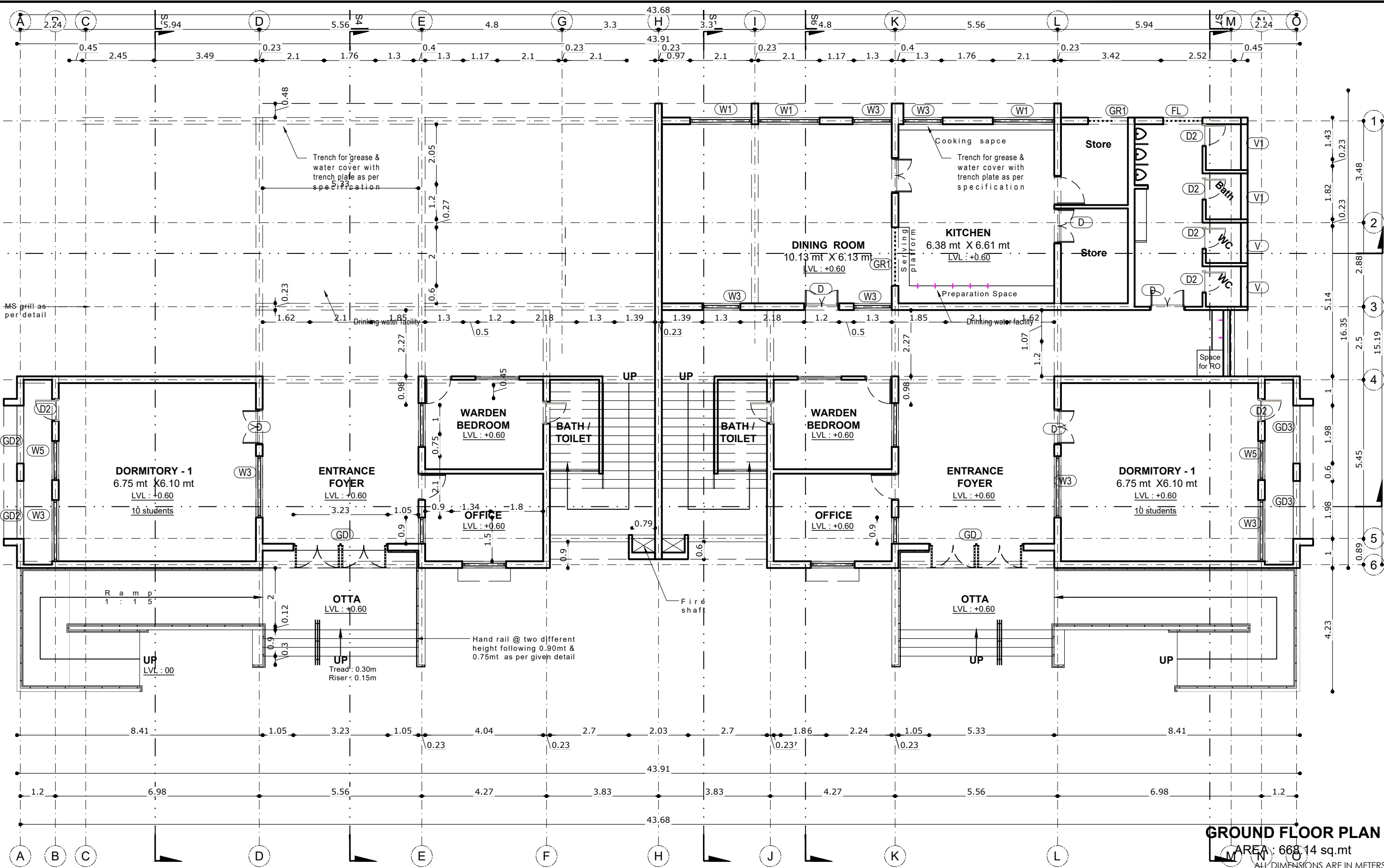

**SAMAGRA SHIKSHA**  
**GOVERNMENT OF GUJARAT, GANDHINAGAR**  
Old MLA canteen, Sector 17,  
Gandhinagar - 382017. Gujarat.

**GENERAL NOTE**

- ALL DIMENSIONS ARE TO BE READ AND NOT TO BE MEASURED.
- IN CASE OF ANY DISCREPANCY IN ARCHITECTURAL DRGS. CONTACT ARCHITECTURAL BRANCH OR DPE.
- ALL CONTRACTOR SHALL VERIFY SITE CONDITION AND DIMENSIONS BEFORE EXECUTION.
- DRAWING SHALL BE READ IN CONJUNCTION WITH ALL OTHER RELEVANT STRUCTURAL, ELECTRICAL, PLUMBING AND SANITARY DRAWINGS

- DISCREPANCY SHOULD BE BROUGHT TO THE NOTICE OF THE ARCHITECT BEFORE COMMENCEMENT OF THE WORK.
- IN CASE OF ANY AMBIGUITIES ON SITE, THE ARCHITECT SHOULD BE INFORMED.
- IT IS MUST TO INFORM AND TO HAVE PRIOR PERMISSION OF ARCHITECT BEFORE MAKING ANY CHANGES ON SITE.
- REFER THE LATEST REVISED DRAWING.

REV:	DESCRIPTION:	BY:	DATE:
R3	Regular bed_G+2	Sneha	30/07/25
R2	change bath position	Jignasha	22/01/25
R1	Kitchen and store separate	Vibhuti	06/01/25

TITLE: ALS HOSTEL FOR 200 STUDENTS _ GIRLS & BOYS PRO TYPE HOSTEL				NORTH
DRAWING TITLE:  GROUND FLOOR PLAN_ WORKING				
DRAWN: JIGNASHA	CHECKED: ASSI. ARCHITECT	APPROVED OIC GENDER	APPROVED ADDITIONAL SPE	
DRAWING NO: SS/KGBV/PRO/200/PLAN/GF/WORKING/01			DATE: 23/02/24	SCALE: NTS

THIS DRAWING IS THE PROPERTY OF SAMAGRA SHIKSHA GUJARAT AND IT CAN NOT BE CHANGED OR REPRODUCED WITHOUT ARCHITECT'S WRITTEN PERMISSION.

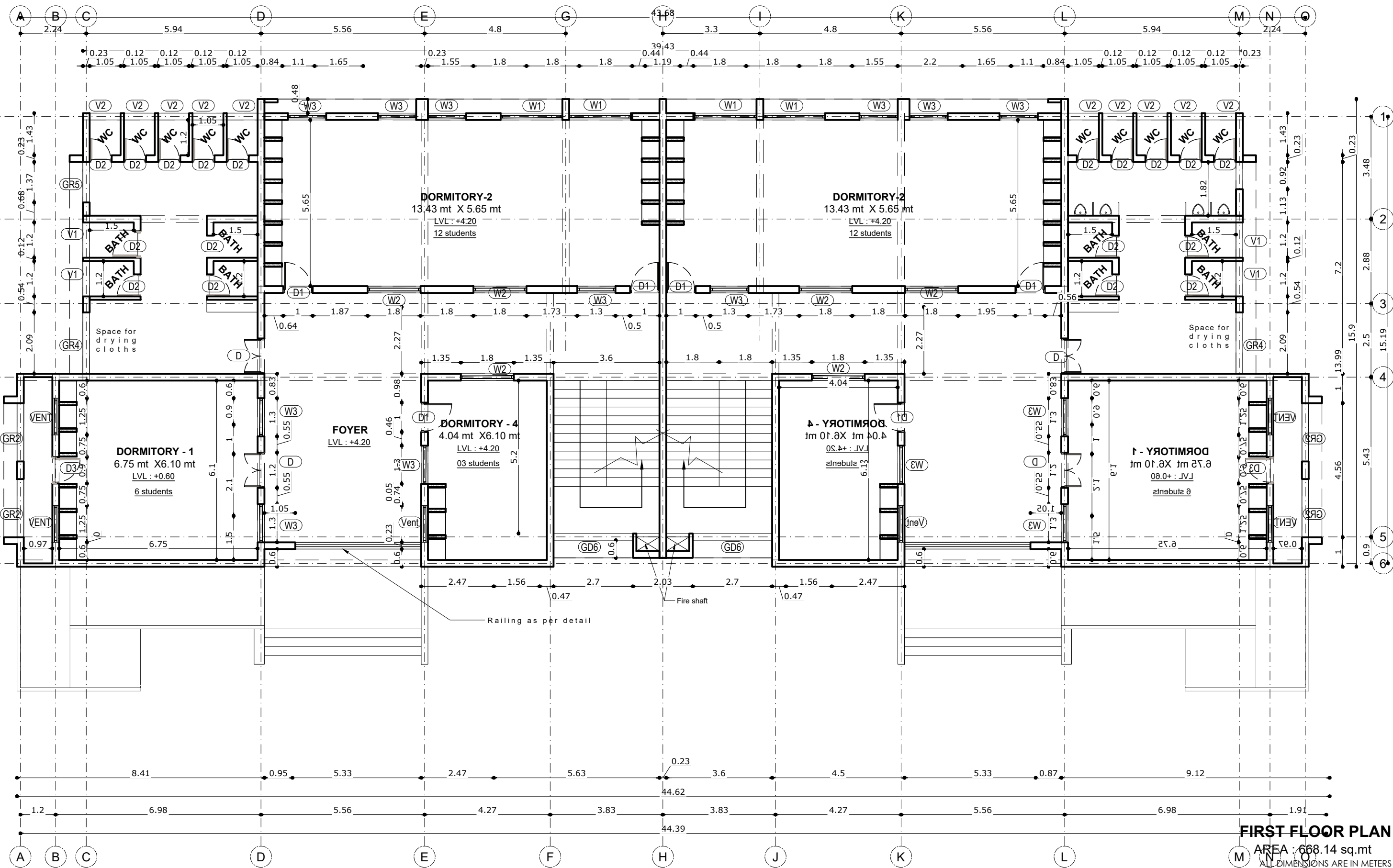

**FIRST FLOOR PLAN**

AREA : 668.14 sq.mt

ALL DIMENSIONS ARE IN METERS

**SAMAGRA SHIKSHA**  
**GOVERNMENT OF GUJARAT, GANDHINAGAR**  
Old MLA canteen, Sector 17,  
Gandhinagar - 382017. Gujarat.

**GENERAL NOTE**

- ALL DIMENSIONS ARE TO BE READ AND NOT TO BE MEASURED.
- IN CASE OF ANY DISCREPANCY IN ARCHITECTURAL DRGS. CONTACT ARCHITECTURAL BRANCH OR DPE.
- ALL CONTRACTOR SHALL VERIFY SITE CONDITION AND DIMENSIONS BEFORE EXECUTION.
- DRAWING SHALL BE READ IN CONJUNCTION WITH ALL OTHER RELEVANT STRUCTURAL, ELECTRICAL, PLUMBING AND SANITARY DRAWINGS

- DISCREPANCY SHOULD BE BROUGHT TO THE NOTICE OF THE ARCHITECT BEFORE COMMENCEMENT OF THE WORK.
- IN CASE OF ANY AMBIGUITIES ON SITE, THE ARCHITECT SHOULD BE INFORMED.
- IT IS MUST TO INFORM AND TO HAVE PRIOR PERMISSION OF ARCHITECT BEFORE MAKING ANY CHANGES ON SITE.
- REFER THE LATEST REVISED DRAWING.

REV.	DESCRIPTION:	BY:	DATE:
R3	Regular bed_G+2	Sneha	30/07/25
R2	change bath position	Jignasha	22/01/25
R1	Kitchen and store separate	Vibhuti	06/01/25

TITLE: ALS HOSTEL FOR 200 STUDENTS _ GIRLS & BOYS PRO TYPE HOSTEL				NORTH
DRAWING TITLE:  FIRST FLOOR PLAN_ WORKING				
DRAWN: JIGNASHA	CHECKED: ASSI. ARCHITECT	APPROVED OIC GENDER	APPROVED ADDITIONAL SPE	SHEET NO.  05
DRAWING NO: SS/KGBV/PRO/200/PLAN/FF/WORKING/02			DATE: 23/02/24	



THIS DRAWING IS THE PROPERTY OF SAMAGRA SHIKSHA GUJARAT AND IT CAN NOT BE CHANGED OR REPRODUCED WITHOUT ARCHITECT'S WRITTEN PERMISSION.

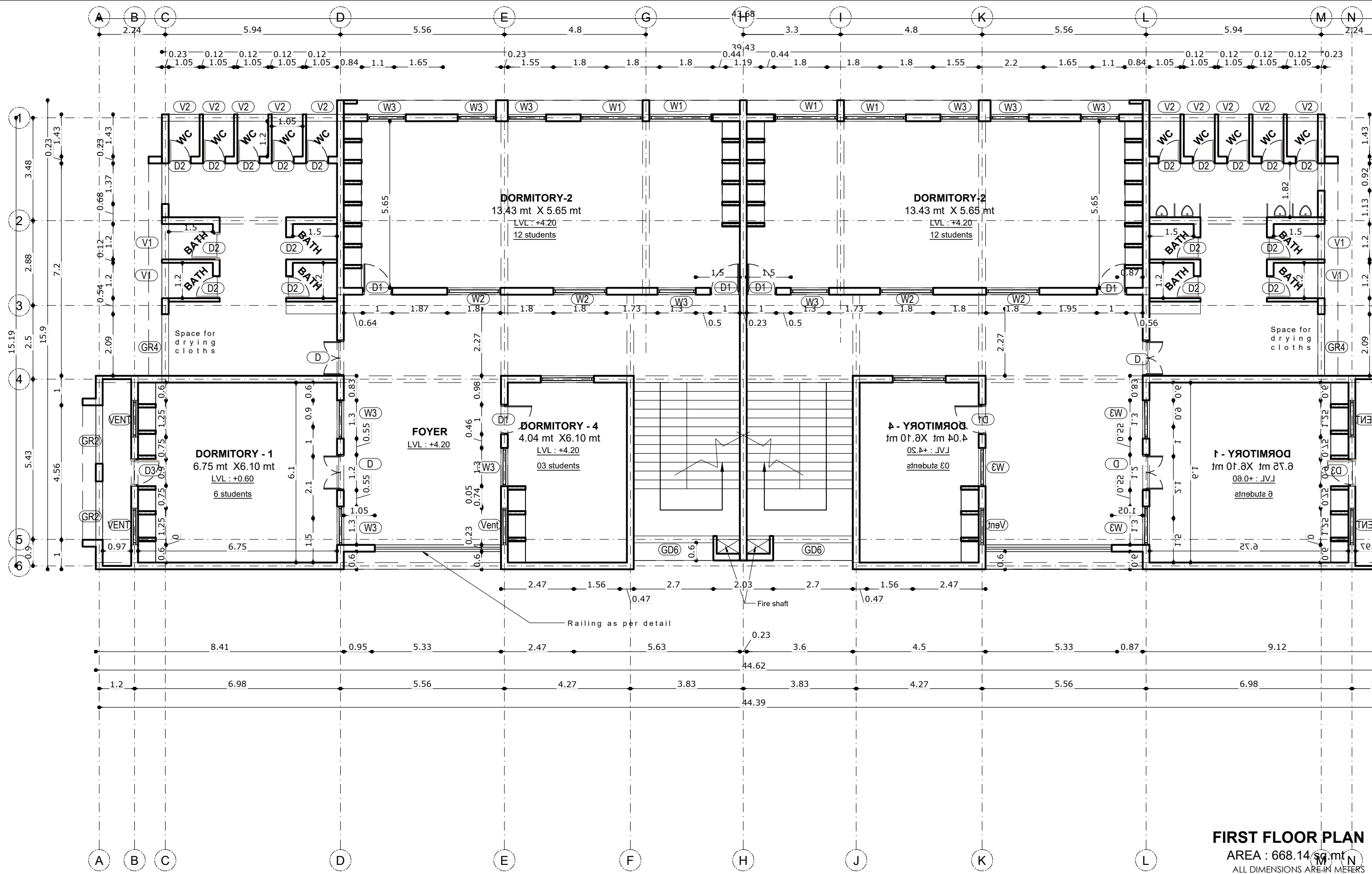

**FIRST FLOOR PLAN**  
AREA : 668.14 sq.mt  
ALL DIMENSIONS ARE IN METERS

**SAMAGRA SHIKSHA**  
**GOVERNMENT OF GUJARAT,GANDHINAGAR**  
Old MLA canteen,Sector 17,  
Gandhinagar - 382017. Gujarat.

**GENERAL NOTE**

- ALL DIMENSIONS ARE TO BE READ AND NOT TO BE MEASURED.
- IN CASE OF ANY DISCREPANCY IN ARCHITECTURAL DRGS. CONTACT ARCHITECTURAL BRANCH OR DPE.
- ALL CONTRACTOR SHALL VERIFY SITE CONDITION AND DIMENSIONS BEFORE EXECUTION.
- DRAWING SHALL BE READ IN CONJUNCTION WITH ALL OTHER RELEVANT STRUCTURAL, ELECTRICAL, PLUMBING AND SANITARY DRAWINGS

- DISCREPANCY SHOULD BE BROUGHT TO THE NOTICE OF THE ARCHITECT BEFORE COMMENCEMENT OF THE WORK.
- IN CASE OF ANY AMBIGUITIES ON SITE,THE ARCHITECT SHOULD BE INFORMED.
- IT IS MUST TO INFORM AND TO HAVE PRIOR PERMISSION OF ARCHITECT BEFORE MAKING ANY CHANGES ON SITE.
- REFER THE LATEST REVISED DRAWING.

R3	Regular bed_G+2	Sneha	30/07/25
R2	change bath position	Jignasha	22/01/25
R1	Kitchen and store separate	Vibhuti	06/01/25
REV:	DESCRIPTION:	BY:	DATE:

TITLE: ALS HOSTEL FOR 200 STUDENTS _ GIRLS & BOYS PRO TYPE HOSTEL				NORTH
DRAWING TITLE:  FIRST FLOOR PLAN_ WORKING				
DRAWN:	CHECKED:	APPROVED	APPROVED	SHEET NO.  05
JIGNASHA	ASSI. ARCHITECT	OIC GENDER	ADDITIONAL SPE	
DRAWING NO: SS/KGBV/PRO/200/PLAN/FF/WORKING/02			DATE: 23/02/24	SCALE: NTS

THIS DRAWING IS THE PROPERTY OF SAMAGRA SHIKSHA GUJARAT AND IT CAN NOT BE CHANGED OR REPRODUCED WITHOUT ARCHITECT'S WRITTEN PERMISSION.

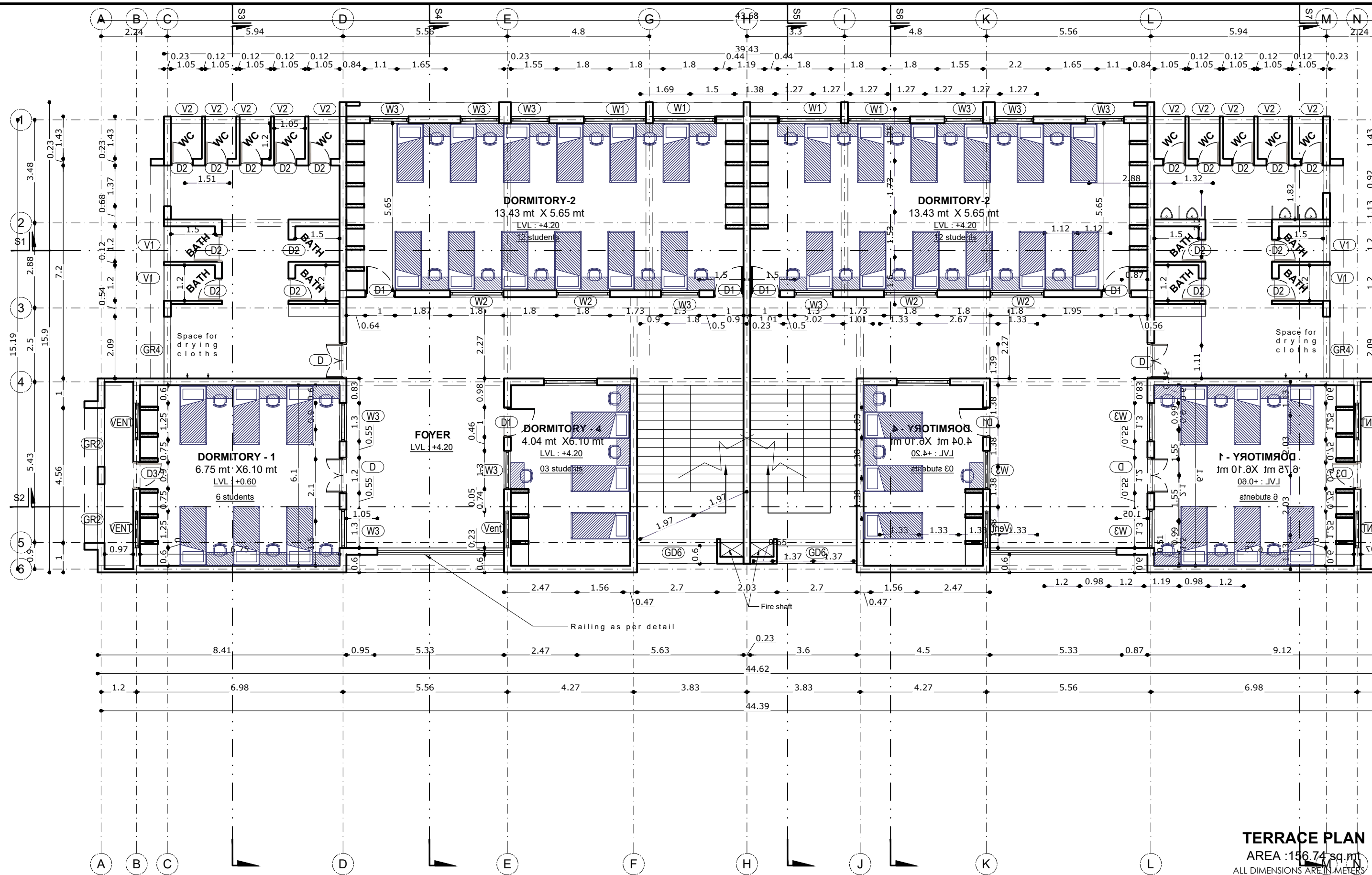

**TERRACE PLAN**  
AREA : 156.74 sq.mt  
ALL DIMENSIONS ARE IN METERS

**SAMAGRA SHIKSHA**  
**GOVERNMENT OF GUJARAT, GANDHINAGAR**  
Old MLA canteen, Sector 17,  
Gandhinagar - 382017. Gujarat.

**GENERAL NOTE**

- ALL DIMENSIONS ARE TO BE READ AND NOT TO BE MEASURED.
- IN CASE OF ANY DISCREPANCY IN ARCHITECTURAL DRGS. CONTACT ARCHITECTURAL BRANCH OR DPE.
- ALL CONTRACTOR SHALL VERIFY SITE CONDITION AND DIMENSIONS BEFORE EXECUTION.
- DRAWING SHALL BE READ IN CONJUNCTION WITH ALL OTHER RELEVANT STRUCTURAL, ELECTRICAL, PLUMBING AND SANITARY DRAWINGS

- DISCREPANCY SHOULD BE BROUGHT TO THE NOTICE OF THE ARCHITECT BEFORE COMMENCEMENT OF THE WORK.
- IN CASE OF ANY AMBIGUITIES ON SITE, THE ARCHITECT SHOULD BE INFORMED.
- IT IS MUST TO INFORM AND TO HAVE PRIOR PERMISSION OF ARCHITECT BEFORE MAKING ANY CHANGES ON SITE.
- REFER THE LATEST REVISED DRAWING.

R3	Regular bed_G+2	Sneha	30/07/25
R2	change bath position	Jignasha	22/01/25
R1	Kitchen and store separate	Vibhuti	06/01/25
REV:	DESCRIPTION:	BY:	DATE:

TITLE: ALS HOSTEL FOR 200 STUDENTS _ GIRLS & BOYS PRO TYPE HOSTEL				NORTH
DRAWING TITLE:  TERRACE_WORKING				
DRAWN: JIGNASHA		CHECKED: ASSI. ARCHITECT	APPROVED OIC GENDER	
		APPROVED ADDITIONAL SPE		SHEET NO.  09
DRAWING NO: SS/KGBV/PRO/200/PLAN/TERRACE/WORKING/05		DATE: 23/02/24	SCALE: NTS	

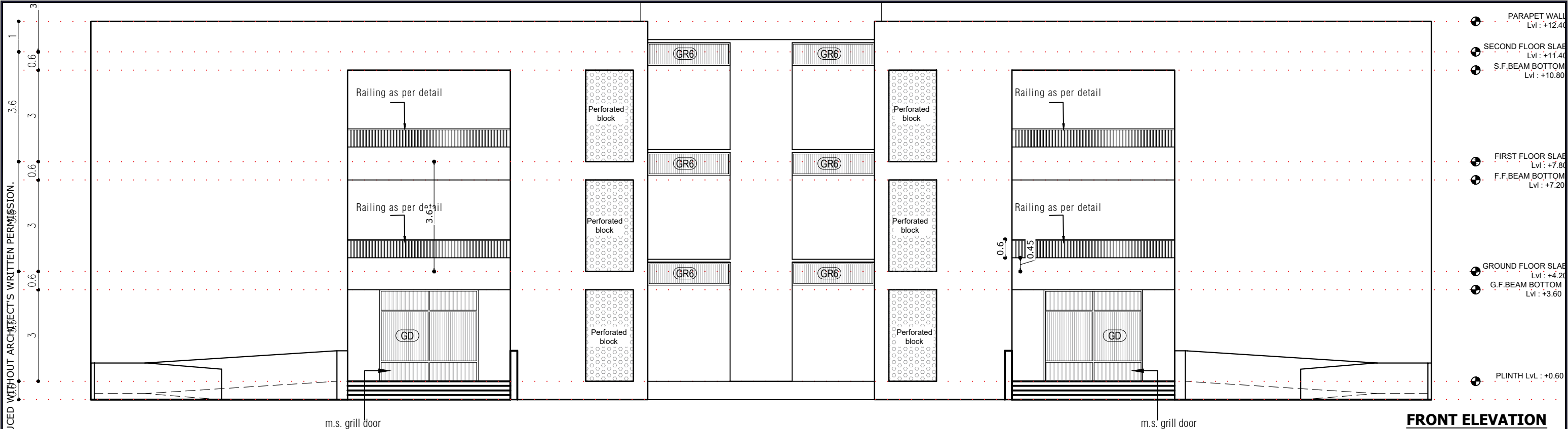

FRONT ELEVATION

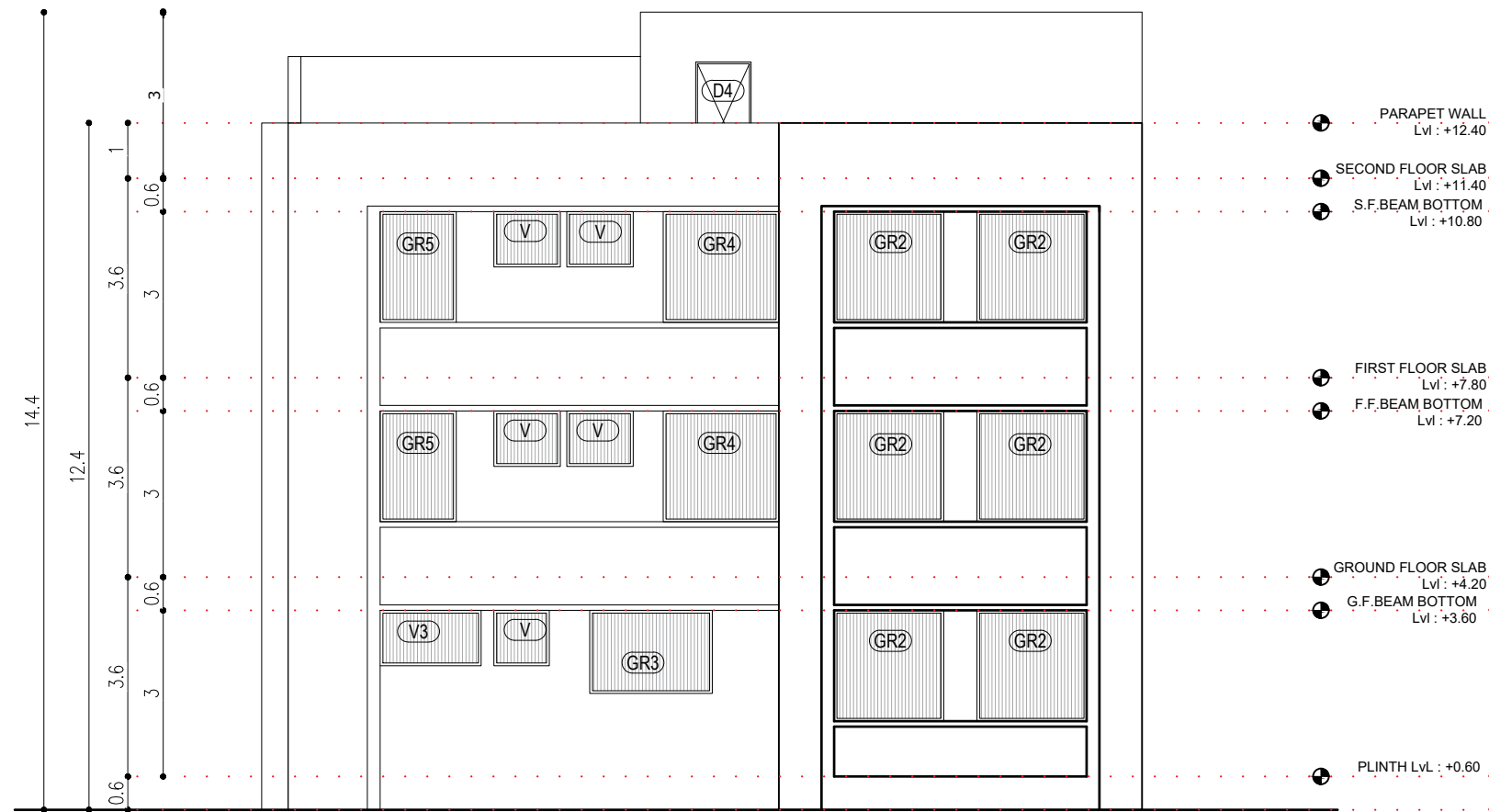

LEFT SIDE ELEVATION

ALL DIMENSIONS ARE IN METERS

**SAMAGRA SHIKSHA**  
**GOVERNMENT OF GUJARAT,GANDHINAGAR**  
Old MLA canteen,Sector 17,  
Gandhinagar - 382017. Gujarat.

GENERAL NOTE

- ALL DIMENSIONS ARE TO BE READ AND NOT TO BE MEASURED.
- IN CASE OF ANY DISCREPANCY IN ARCHITECTURAL DRGS. CONTACT ARCHITECTURAL BRANCH OR DPE.
- ALL CONTRACTOR SHALL VERIFY SITE CONDITION AND DIMENSIONS BEFORE EXECUTION.
- DRAWING SHALL BE READ IN CONJUNCTION WITH ALL OTHER RELEVANT STRUCTURAL, ELECTRICAL, PLUMBING AND SANITARY DRAWINGS

- DISCREPANCY SHOULD BE BROUGHT TO THE NOTICE OF THE ARCHITECT BEFORE COMMENCEMENT OF THE WORK.
- IN CASE OF ANY AMBIGUITIES ON SITE,THE ARCHITECT SHOULD BE INFORMED.
- IT IS MUST TO INFORM AND TO HAVE PRIOR PERMISSION OF ARCHITECT BEFORE MAKING ANY CHANGES ON SITE.
- REFER THE LATEST REVISED DRAWING.

				TITLE: ALS HOSTEL FOR 200 STUDENTS _ GIRLS & BOYS PRO TYPE HOSTEL					NORTH
				DRAWING TITLE:					
				FRONT AND LEFT SIDE ELEVATIONS					
R3	Regular bed _G+2	Sneha	30/07/25	DRAWN:	CHECKED:	APPROVED	APPROVED		SHEET NO.  10
R2	change bath position	Jignasha	22/01/25	JIGNASHA	ASSI. ARCHITECT	OIC GENDER	ADDITIONAL SPE		
R1	Kitchen and store separate	Vibhuti	06/01/25	DRAWING NO:			DATE:	SCALE:	
REV:	DESCRIPTION:	BY:	DATE:	SS/KGBV/PRO/200/ELE/01			23/02/24	NTS	



THIS DRAWING IS THE PROPERTY OF SAMAGRA SHIKSHA GUJARAT AND IT CAN NOT BE CHANGED OR REPRODUCED WITHOUT ARCHITECT'S WRITTEN PERMISSION.

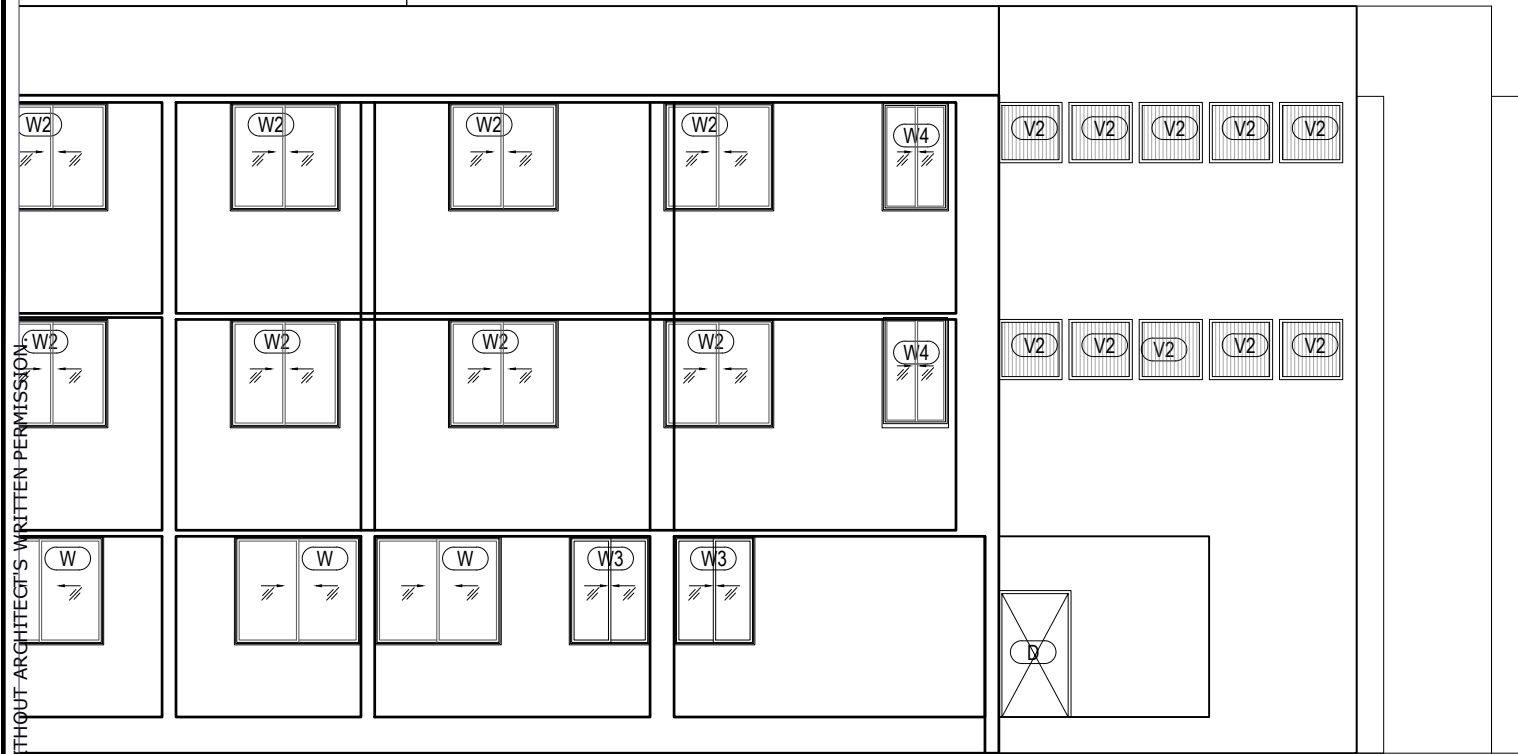

REAR SIDE ELEVATION

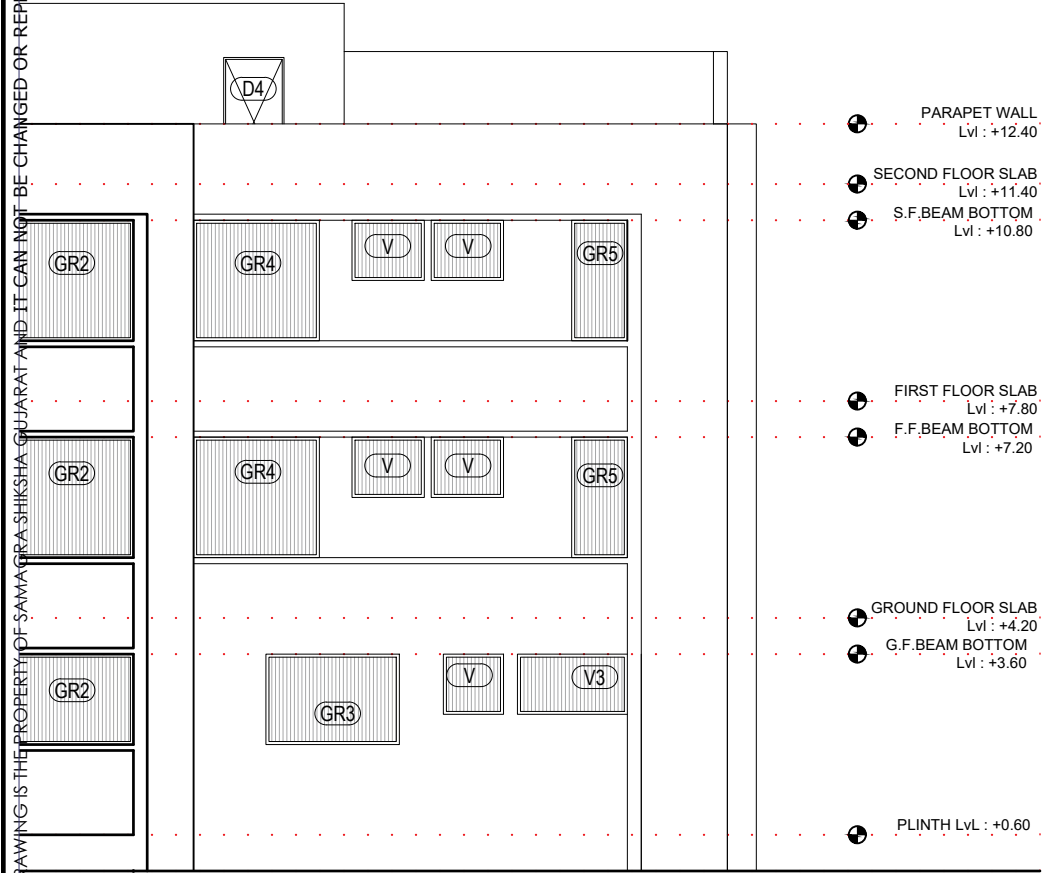

RIGHT SIDE ELEVATION

ALL DIMENSIONS ARE IN METERS

**SAMAGRA SHIKSHA**  
**GOVERNMENT OF GUJARAT,GANDHINAGAR**  
Old MLA canteen,Sector 17,  
Gandhinagar - 382017. Gujarat.

GENERAL NOTE

- ALL DIMENSIONS ARE TO BE READ AND NOT TO BE MEASURED.
- IN CASE OF ANY DISCREPANCY IN ARCHITECTURAL DRGS. CONTACT ARCHITECTURAL BRANCH OR DPE.
- ALL CONTRACTOR SHALL VERIFY SITE CONDITION AND DIMENSIONS BEFORE EXECUTION.
- DRAWING SHALL BE READ IN CONJUNCTION WITH ALL OTHER RELEVANT STRUCTURAL, ELECTRICAL, PLUMBING AND SANITARY DRAWINGS

- DISCREPANCY SHOULD BE BROUGHT TO THE NOTICE OF THE ARCHITECT BEFORE COMMENCEMENT OF THE WORK.
- IN CASE OF ANY AMBIGUITIES ON SITE,THE ARCHITECT SHOULD BE INFORMED.
- IT IS MUST TO INFORM AND TO HAVE PRIOR PERMISSION OF ARCHITECT BEFORE MAKING ANY CHANGES ON SITE.
- REFER THE LATEST REVISED DRAWING.

				TITLE: ALS HOSTEL FOR 200 STUDENTS _ GIRLS & BOYS PRO TYPE HOSTEL				NORTH
				DRAWING TITLE:				
				REAR AND RIGHT SIDE ELEVATIONS				
R3	Regular bed _G+2	Sneha	30/07/25	DRAWN:	CHECKED:	APPROVED	APPROVED	SHEET NO.  11
R2	change bath position	Jignasha	22/01/25	JIGNASHA	ASSI. ARCHITECT	OIC GENDER	ADDITIONAL SPE	
R1	Kitchen and store separate	Vibhuti	06/01/25	DRAWING NO:			DATE:	
REV:	DESCRIPTION:	BY:	DATE:	SS/KGBV/PRO/200/ELE/02			SCALE:	
							23/02/24	NTS

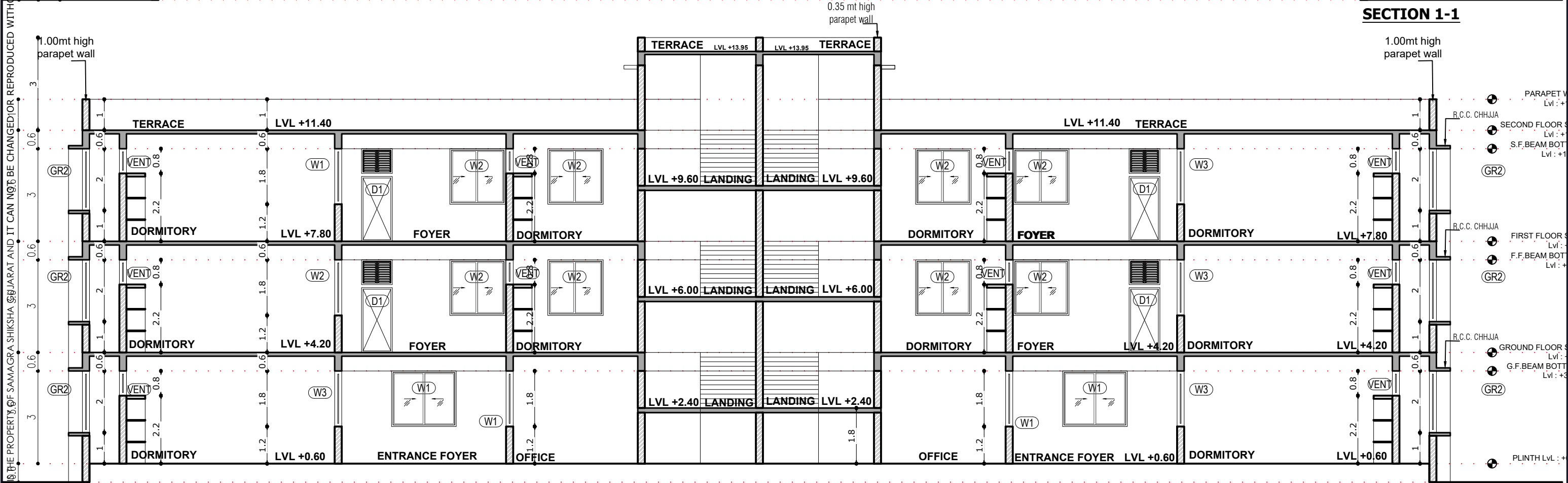
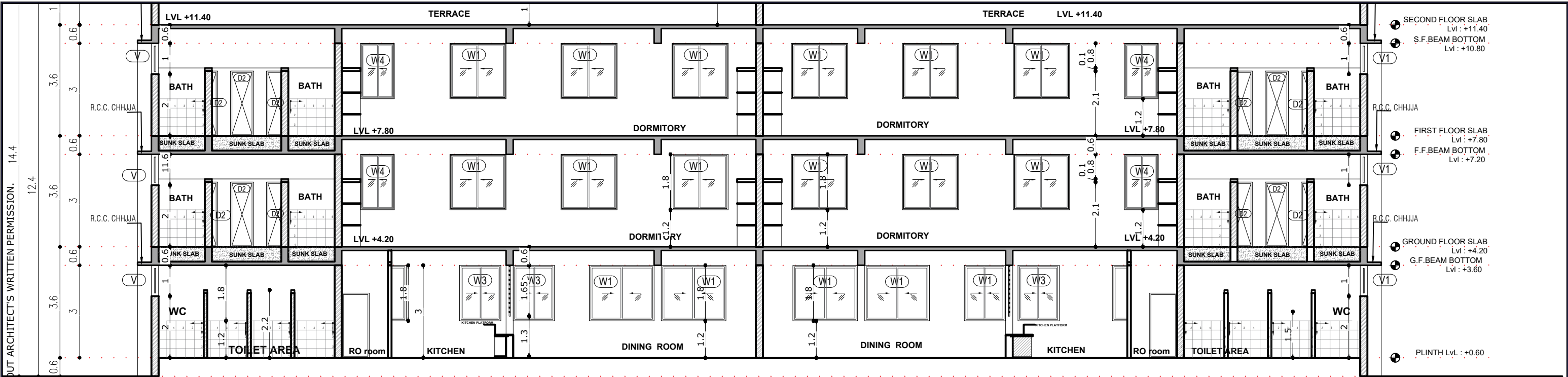

ALL DIMENSIONS ARE IN METERS

**SAMAGRA SHIKSHA**  
**GOVERNMENT OF GUJARAT, GANDHINAGAR**  
Old MLA canteen, Sector 17,  
Gandhinagar - 382017. Gujarat.

**GENERAL NOTE**

- ALL DIMENSIONS ARE TO BE READ AND NOT TO BE MEASURED.
- IN CASE OF ANY DISCREPANCY IN ARCHITECTURAL DRGS. CONTACT ARCHITECTURAL BRANCH OR DPE.
- ALL CONTRACTOR SHALL VERIFY SITE CONDITION AND DIMENSIONS BEFORE EXECUTION.
- DRAWING SHALL BE READ IN CONJUNCTION WITH ALL OTHER RELEVANT STRUCTURAL, ELECTRICAL, PLUMBING AND SANITARY DRAWINGS

- DISCREPANCY SHOULD BE BROUGHT TO THE NOTICE OF THE ARCHITECT BEFORE COMMENCEMENT OF THE WORK.
- IN CASE OF ANY AMBIGUITIES ON SITE, THE ARCHITECT SHOULD BE INFORMED.
- IT IS MUST TO INFORM AND TO HAVE PRIOR PERMISSION OF ARCHITECT BEFORE MAKING ANY CHANGES ON SITE.
- REFER THE LATEST REVISED DRAWING.

R3	Regular bed _G+2	Sneha	30/07/25
R2	change bath position	Jignasha	22/01/25
R1	Kitchen and store separate	Vibhuti	06/01/25
REV:	DESCRIPTION:	BY:	DATE:

TITLE: ALS HOSTEL FOR 200 STUDENTS _ GIRLS & BOYS PRO TYPE HOSTEL			
DRAWING TITLE:			
SECTION 1-1 & 2-2			
DRAWN:	CHECKED:	APPROVED	APPROVED
JIGNASHA	ASSI. ARCHITECT	OIC GENDER	ADDITIONAL SPE
DRAWING NO: SS/KGBV/PRO/200/SEC/01			DATE: 23/02/24
			SCALE: NTS

THIS DRAWING IS THE PROPERTY OF SAMAGRA SHIKSHA GUJARAT AND IT CAN NOT BE CHANGED OR REPRODUCED WITHOUT ARCHITECT'S WRITTEN PERMISSION.

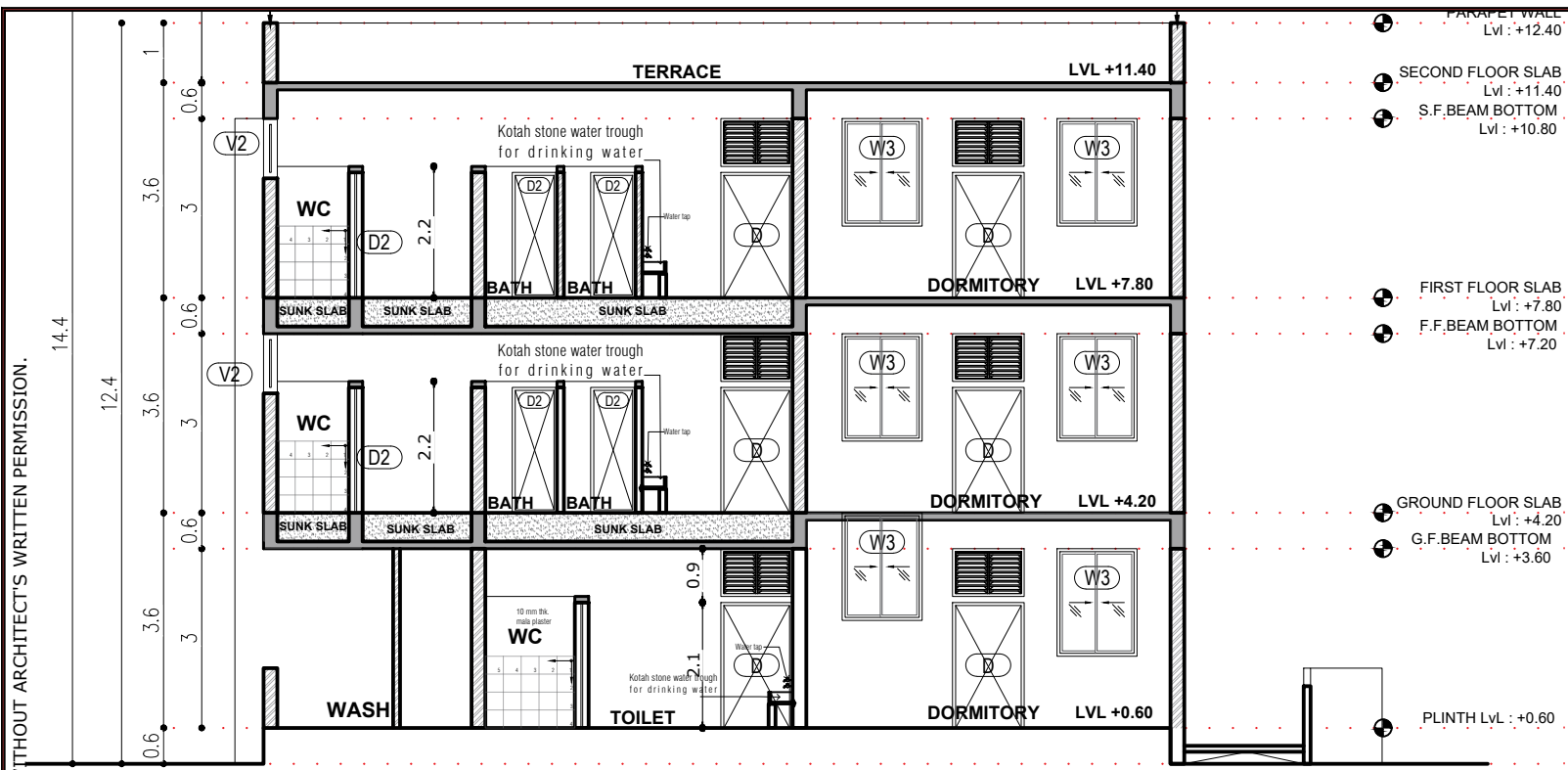

SECTION 3-3

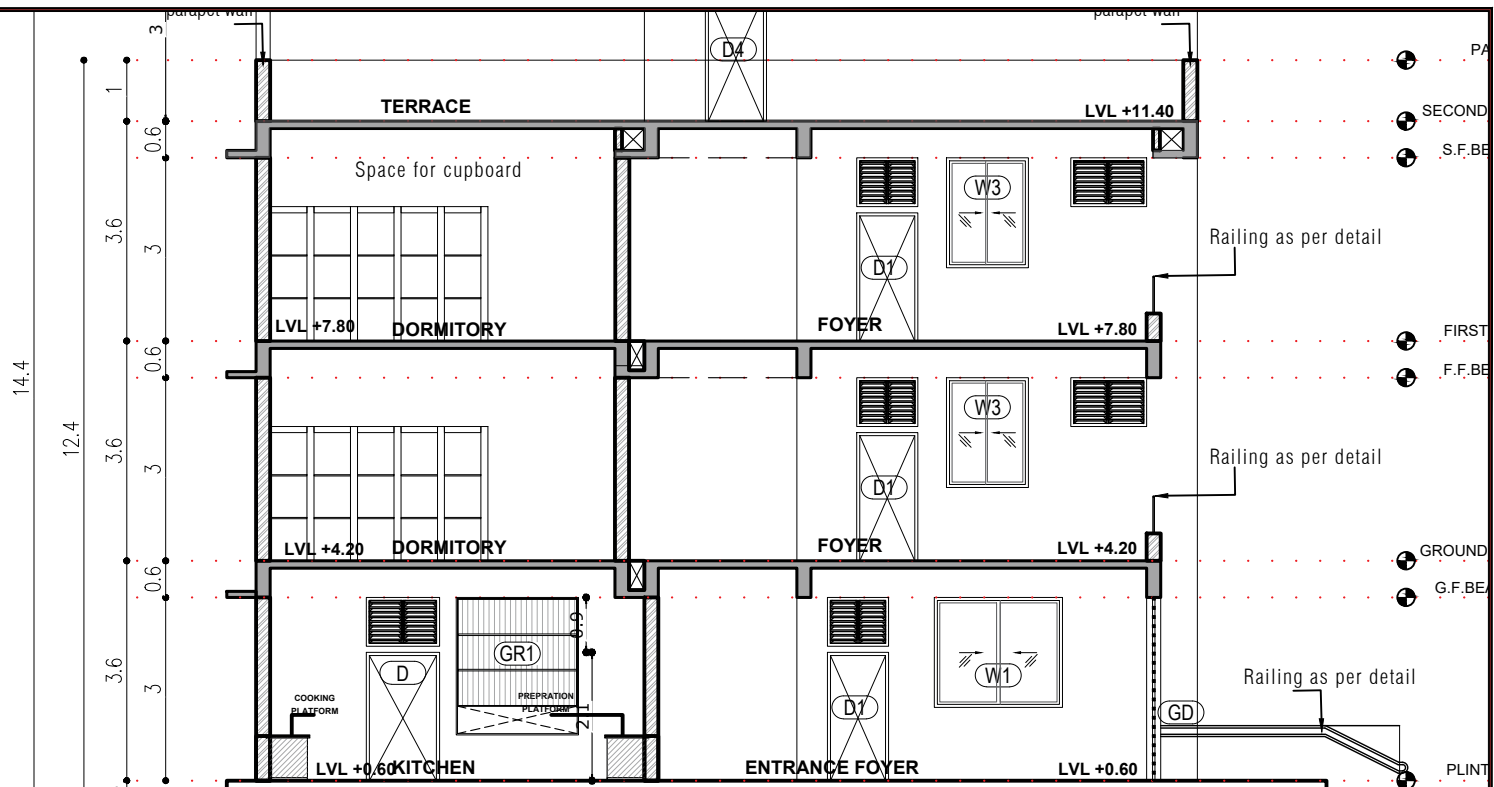

SECTION 4-4

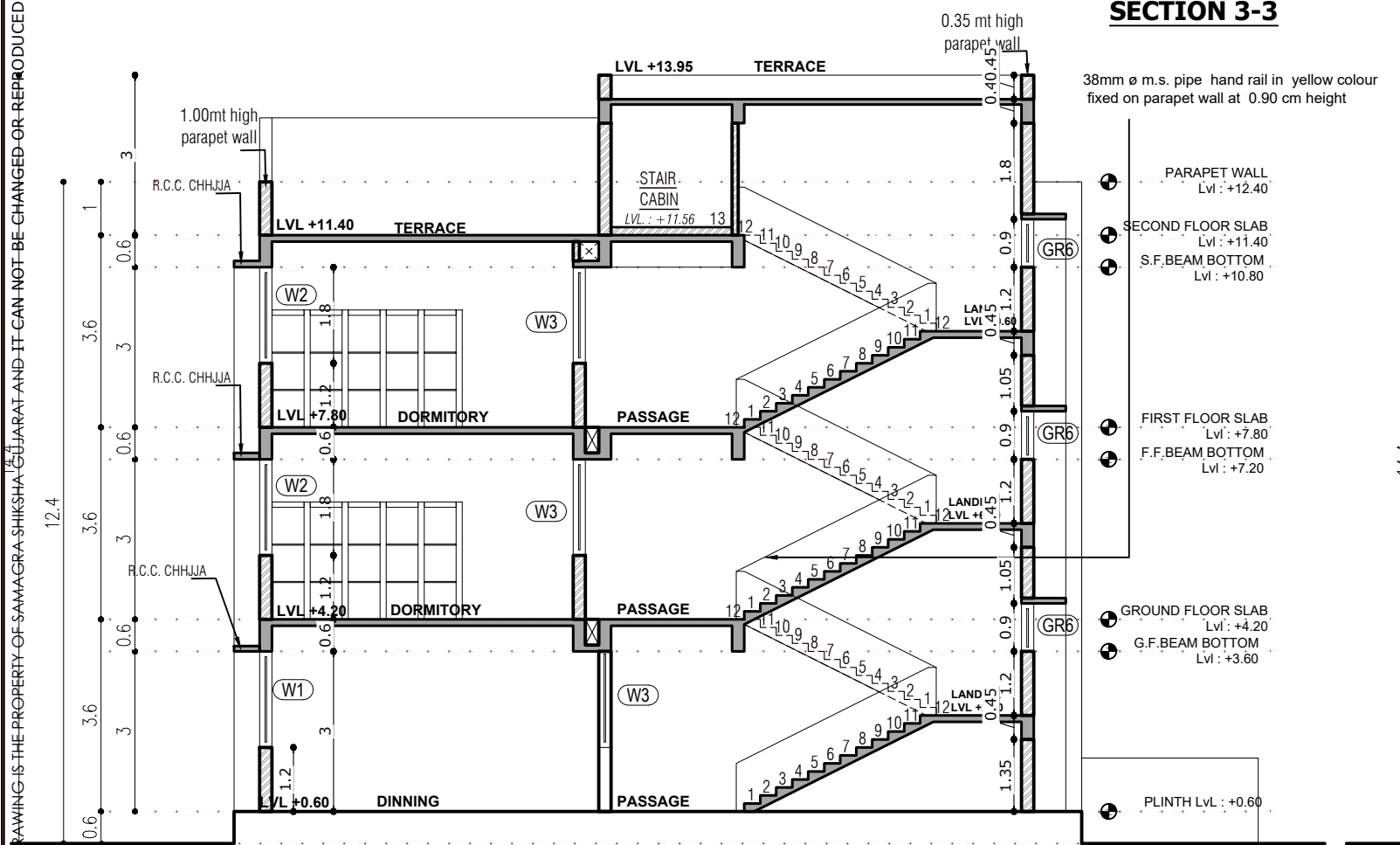

SECTION 5-5

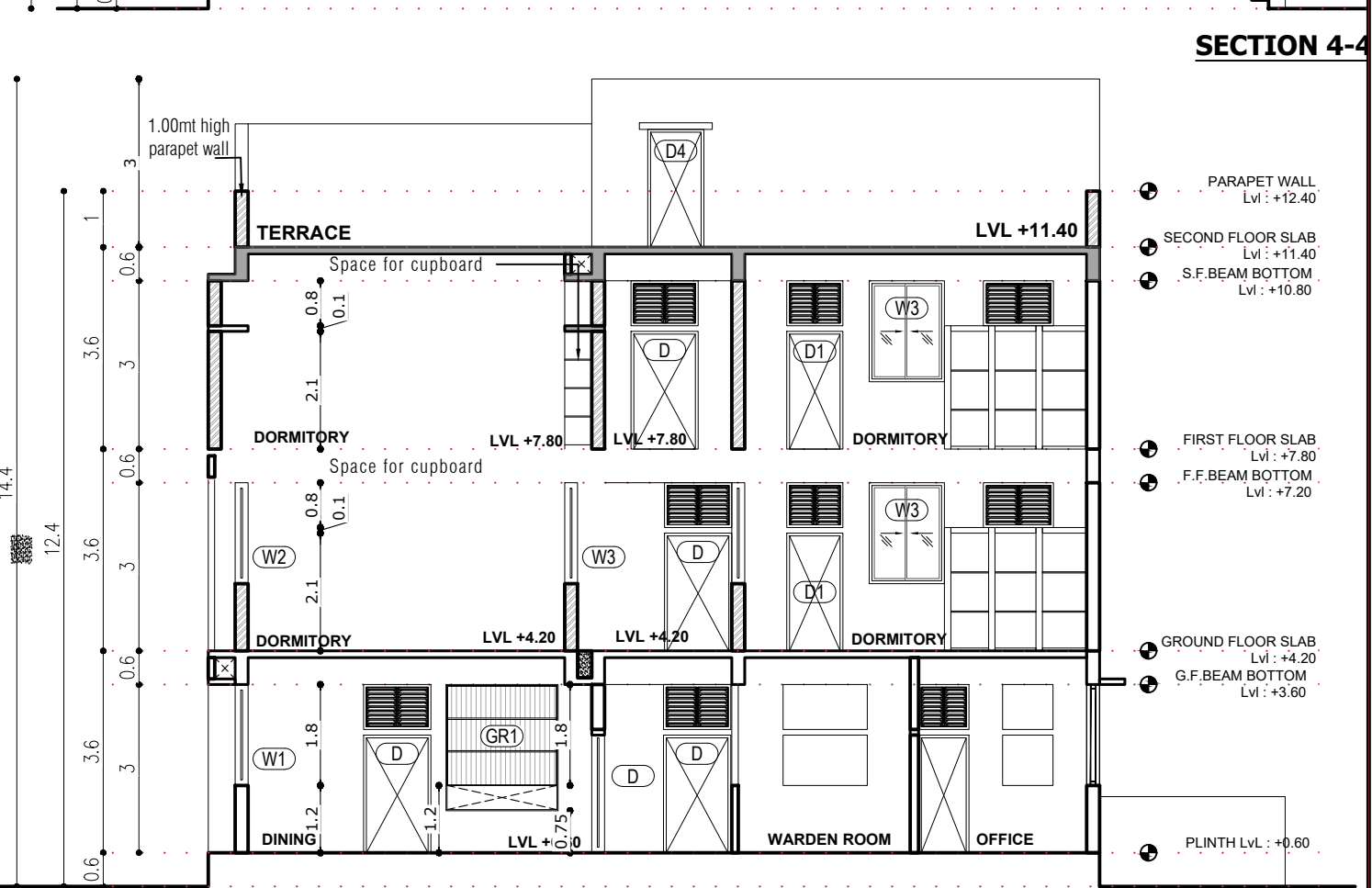

SECTION 6-6

**SAMAGRA SHIKSHA**  
**GOVERNMENT OF GUJARAT, GANDHINAGAR**  
Old MLA canteen, Sector 17,  
Gandhinagar - 382017. Gujarat.

**GENERAL NOTE**

- ALL DIMENSIONS ARE TO BE READ AND NOT TO BE MEASURED.
- IN CASE OF ANY DISCREPANCY IN ARCHITECTURAL DRGS. CONTACT ARCHITECTURAL BRANCH OR DPE.
- ALL CONTRACTOR SHALL VERIFY SITE CONDITION AND DIMENSIONS BEFORE EXECUTION.
- DRAWING SHALL BE READ IN CONJUNCTION WITH ALL OTHER RELEVANT STRUCTURAL, ELECTRICAL, PLUMBING AND SANITARY DRAWINGS

- DISCREPANCY SHOULD BE BROUGHT TO THE NOTICE OF THE ARCHITECT BEFORE COMMENCEMENT OF THE WORK.
- IN CASE OF ANY AMBIGUITIES ON SITE, THE ARCHITECT SHOULD BE INFORMED.
- IT IS MUST TO INFORM AND TO HAVE PRIOR PERMISSION OF ARCHITECT BEFORE MAKING ANY CHANGES ON SITE.
- REFER THE LATEST REVISED DRAWING.

R3	Regular bed_G+2	Sneha	30/07/25
R2	change bath position	Jignasha	22/01/25
R1	Kitchen and store separate	Vibhuti	06/01/25
REV:	DESCRIPTION:	BY:	DATE:

TITLE: ALS HOSTEL FOR 200 STUDENTS _ GIRLS & BOYS PRO TYPE HOSTEL				NORTH	
DRAWING TITLE:  SECTION 3-3 & 4-4					
DRAWN:	CHECKED:	APPROVED	APPROVED	SHEET NO.	
JIGNASHA	ASSI. ARCHITECT	OIC GENDER	ADDITIONAL SPE	13	
DRAWING NO:	DATE:	SCALE:			
SS/KGBV/PRO/200/SEC/02	23/02/24	NTS			